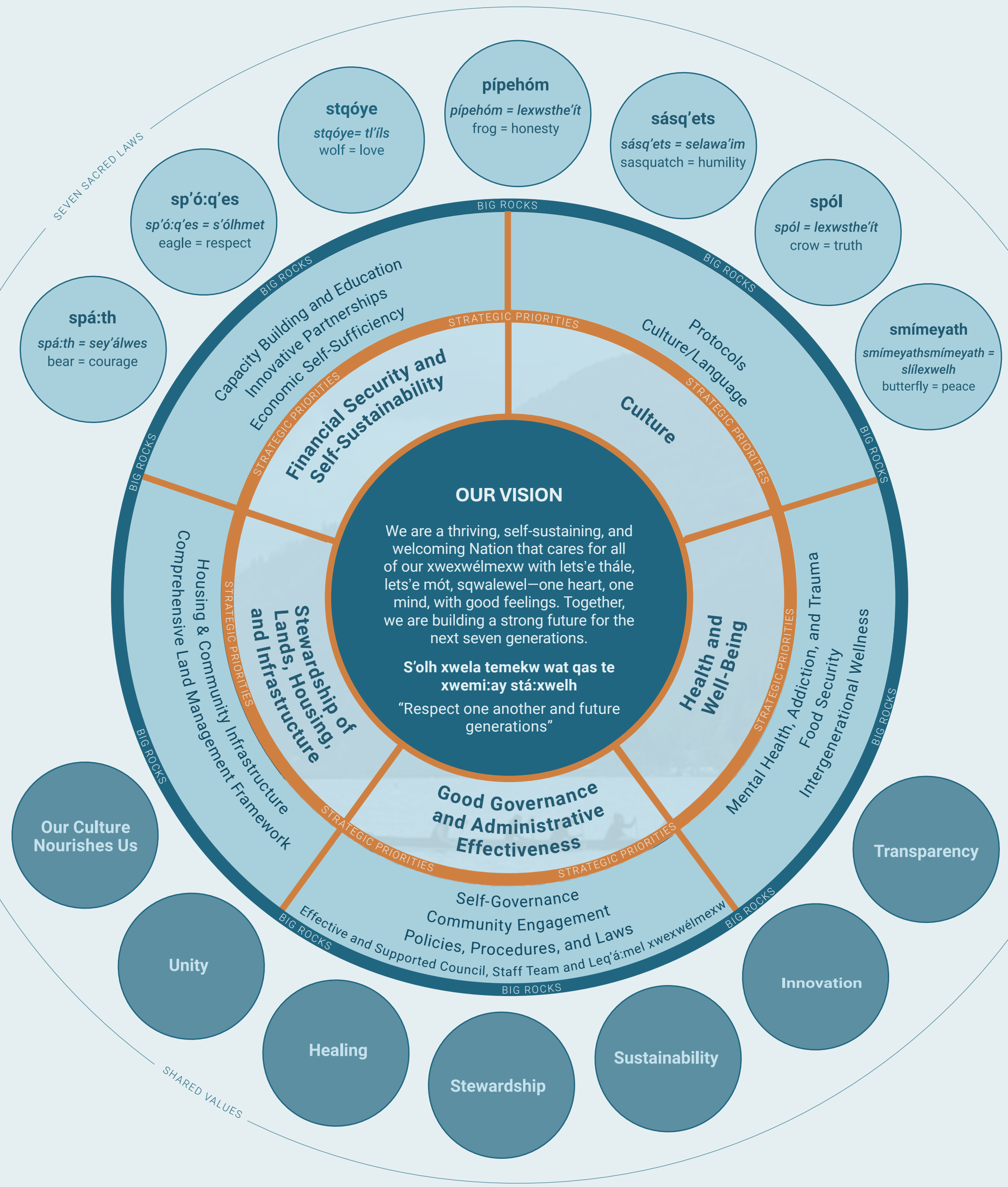LEQ'Á:MEL FIRST NATION
2026–2030 STRATEGIC PLAN